

ROAD INDEX

A AQUILLA BLVD. C3 AQUILLA RD. A1-B6 ALDENSHIRE DR. C4	I cont	S SPENCER ST. B3-B4 STILLWELL RD. F3-G3 STONE SPRINGS DR. C4
B BERKSHIRE DR. B3	J KILE RD. F4-G1	T TAYLORWELLS RD. C1-D6 TURNER DR. B3
C CHARDON WINDSOR RD. D1-G2 CLARIDON TROY RD. D1-D6 CORNELIA DR. B3 CLARIDON PARK DR. D-2	L LORING AVE. B3	U
D DURKEE RD. F6-G6	M MAYFIELD RD. A4-G4 MEADOWWOOD DR. B2 MERRITT RD. A6	V
E ENSIGN RD. D5-F5	N	W
F FOREST RD. E4-E6	O OLD STATE RD. E1-G6	X
G GOREDON DR. B3	P	Y
H HALL RD. C2-D3	Q	Z
I	R	

- ① CLARIDON LOCAL SCHOOL
- ② EAST CLARIDON METHODIST CHURCH
- ③ THE FIRST CONGREGATIONAL CHURCH
- ④ CHRISTIAN MISSIONARY ALLIANCE CH.
- ⑤ CLARIDON CENTER CEMETERY
- ⑥ EAST CLARIDON CEMETERY
- ⑦ WEST CLARIDON CEMETERY
- ⑧ CEMETERY
- ⑨ PLEASANT HILL COUNTY HOME
- ⑩ GEAUGA COLINTY COMM. HOSPITAL
- ⑪ CLARIDON TOWN HALL
- ⑫ U.S. POST OFFICE (CLARIDON)
- ⑬ GEAUGA COUNTY SAFETY CENTER
- ⑭ GEAUGA COUNTY WELFARE DEPT.
- ⑮
- ⑯

CLARIDON TOWNSHIP

SCALE 1"=2000'

ROBERT E. PHILLIPS,
GEAUGA COUNTY ENGINEER

- UNPAVED ROAD
- PAVED ROAD
- RAILROAD
- TOWNSHIP LINE



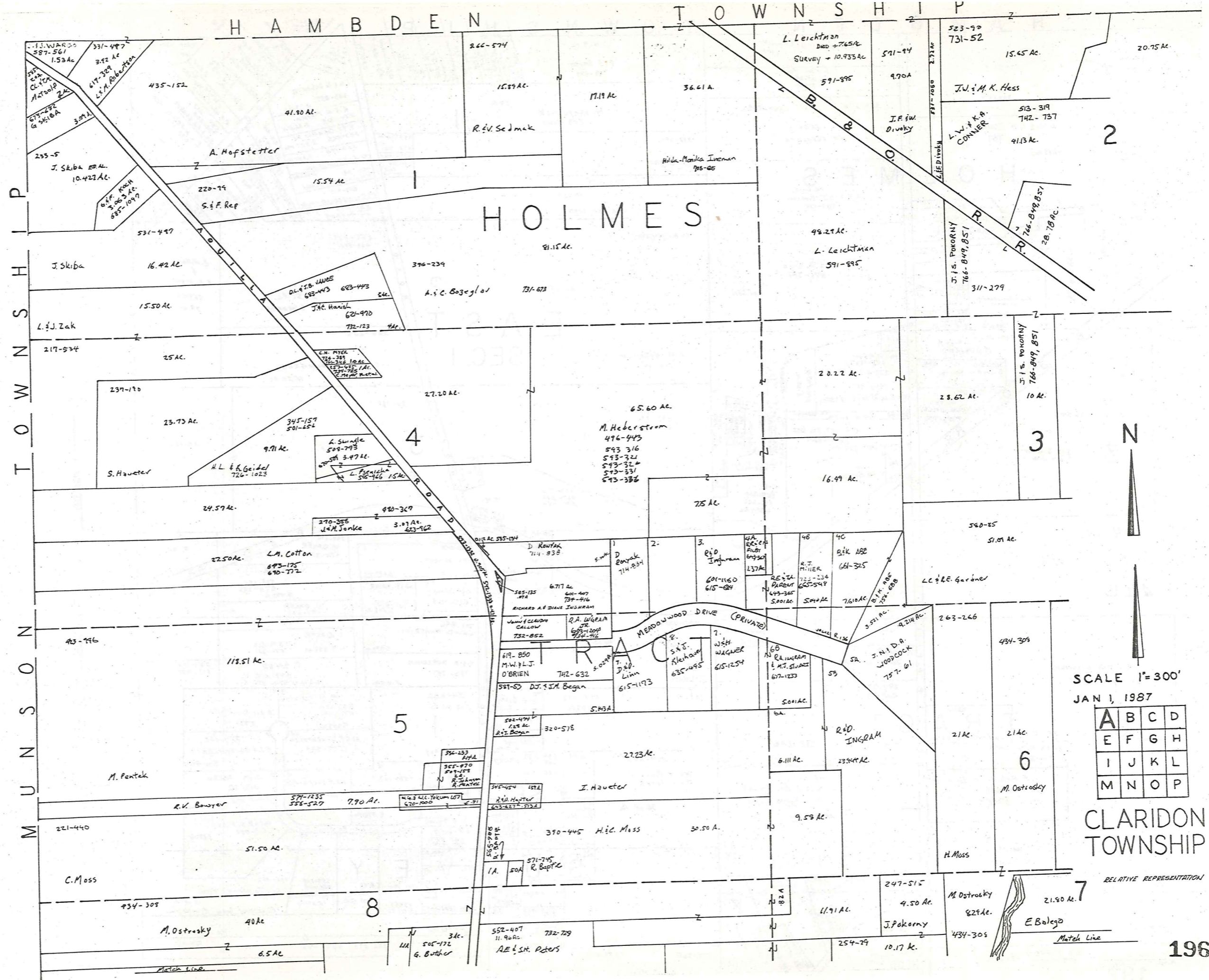

SCALE 1"=300'
 JAN 1, 1987

A	B	C	D
E	F	G	H
I	J	K	L
M	N	O	P

CLARIDON TOWNSHIP

RELATIVE REPRESENTATION

H A M B U R G T O W N S H I P

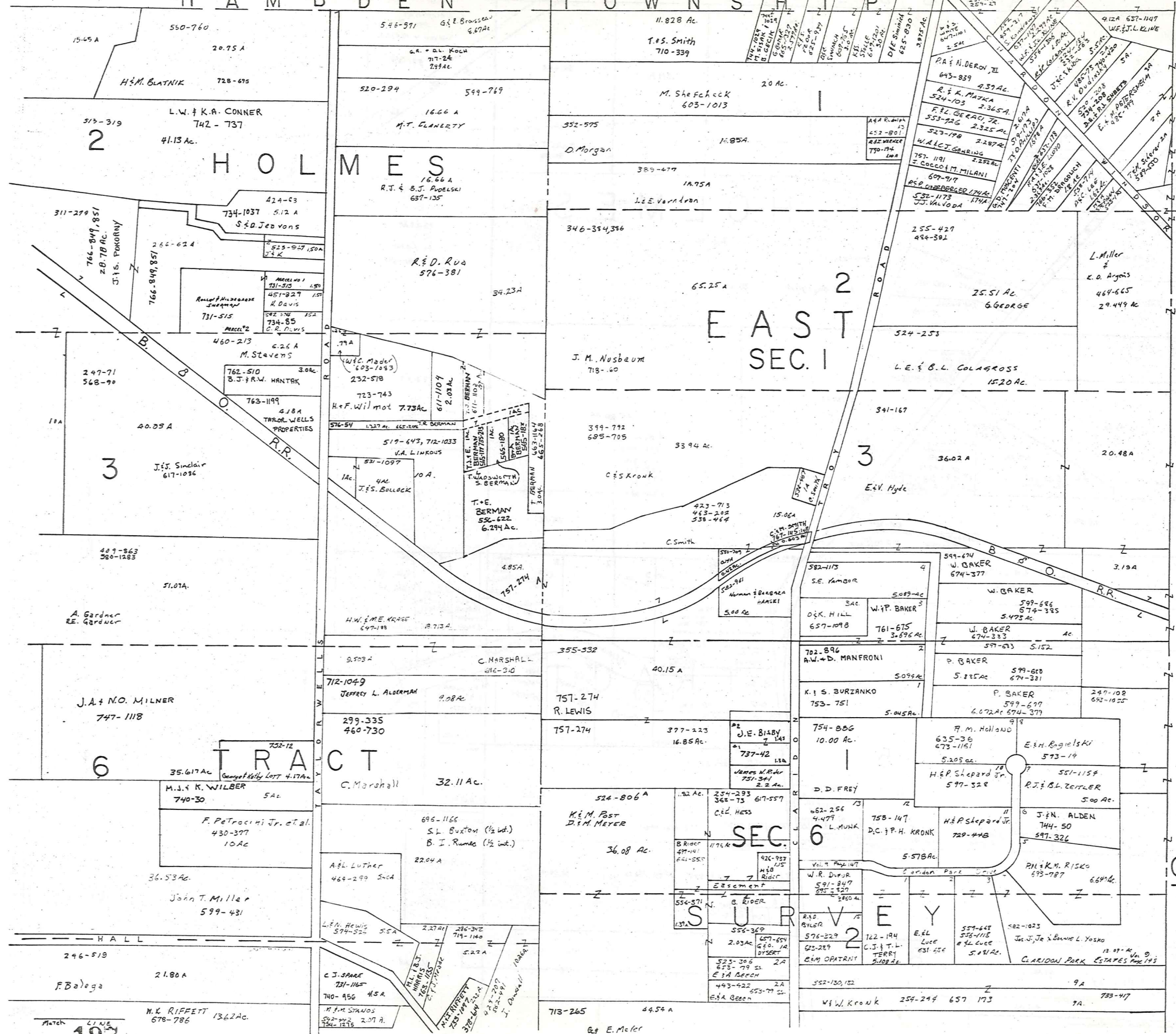

SCALE 1"=300'
JAN 1, 1987

A	B	C	D
E	F	G	H
I	J	K	L
M	N	O	P

CLARIDON TOWNSHIP

RELATIVE REPRESENTATION

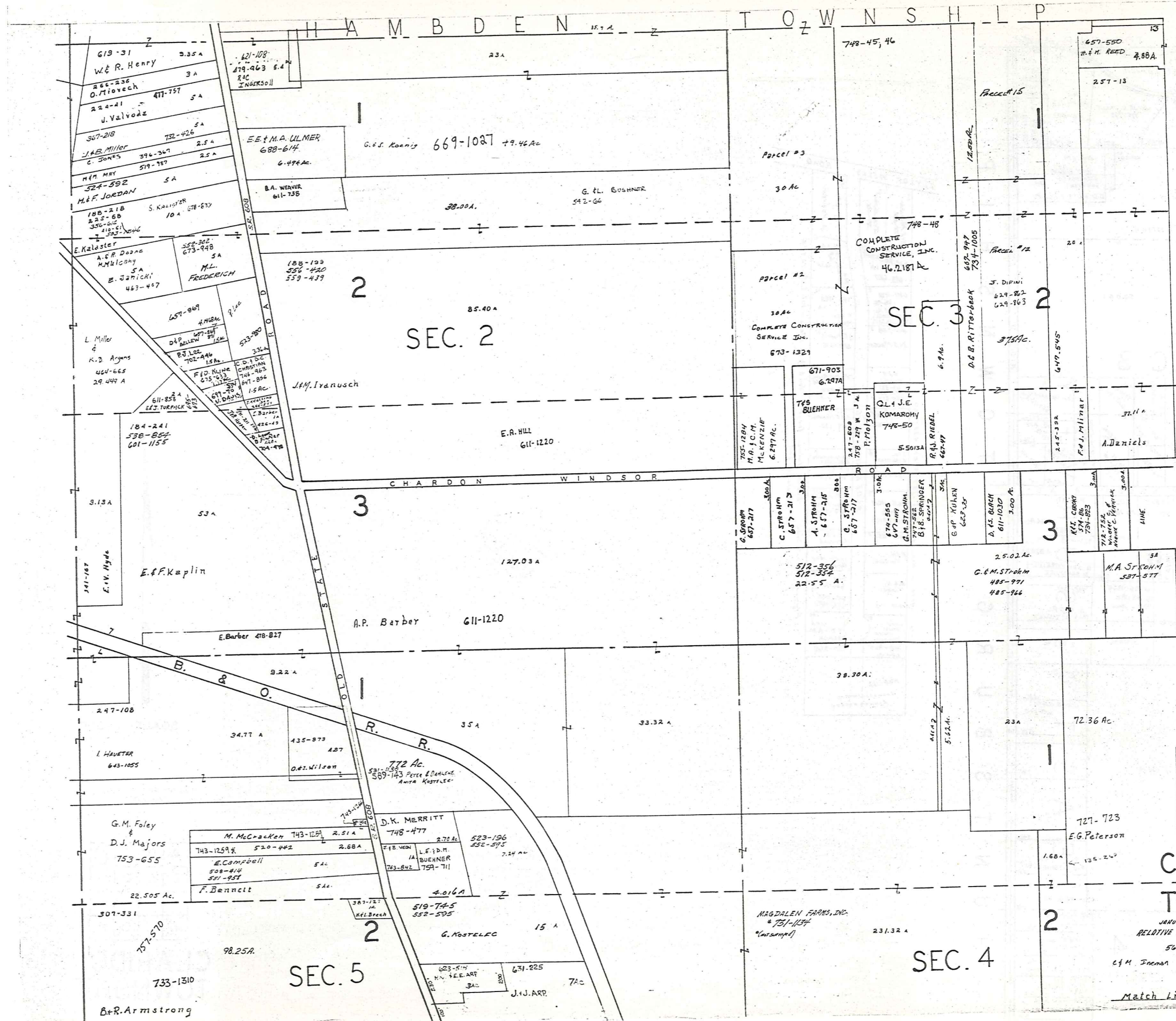

SCALE 1" = 300'

A	B	C	D
E	F	G	H
I	J	K	L
M	N	O	P

CLARIDON TOWNSHIP

JANUARY 1, 1987
RELATIVE REPRESENTATION
562-127

C.M. Freeman

Match Line **198**

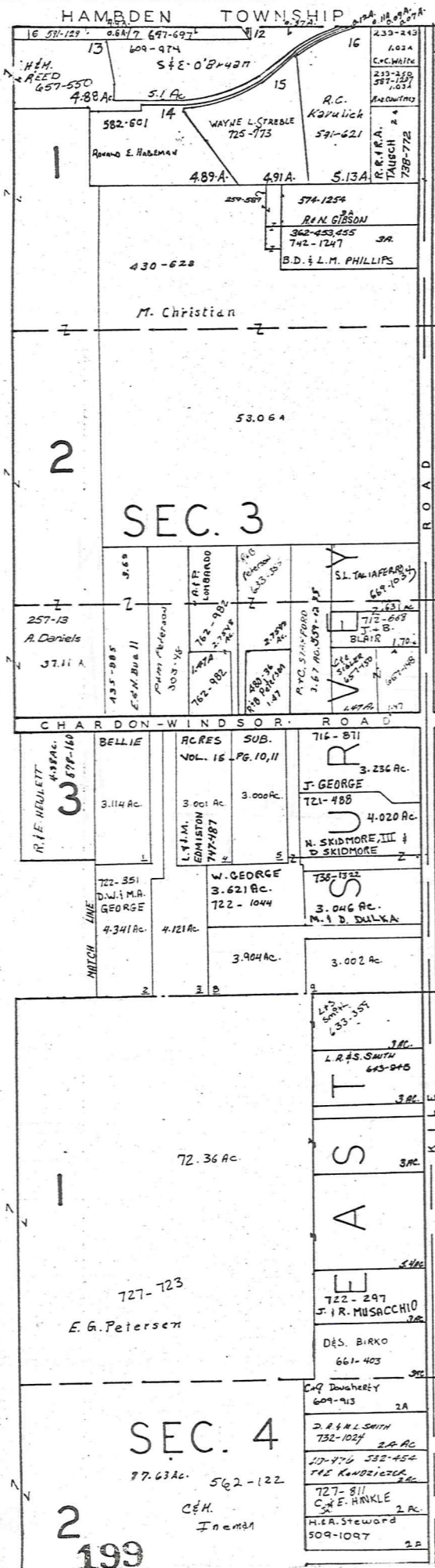

H A M D E N T O W N S H I P
H U N T S B U R G T O W N S H I P

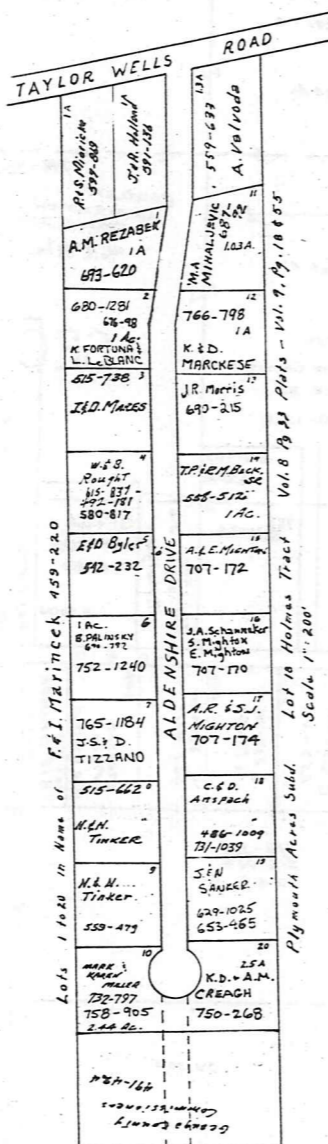

SCALE 1"=300'

JANUARY 1, 1987
RELATIVE REPRESENTATION

A	B	C	D
E	F	G	H
I	J	K	L
M	N	O	P

CLARIDON TOWNSHIP

T
O
W
N
S
H
I
P

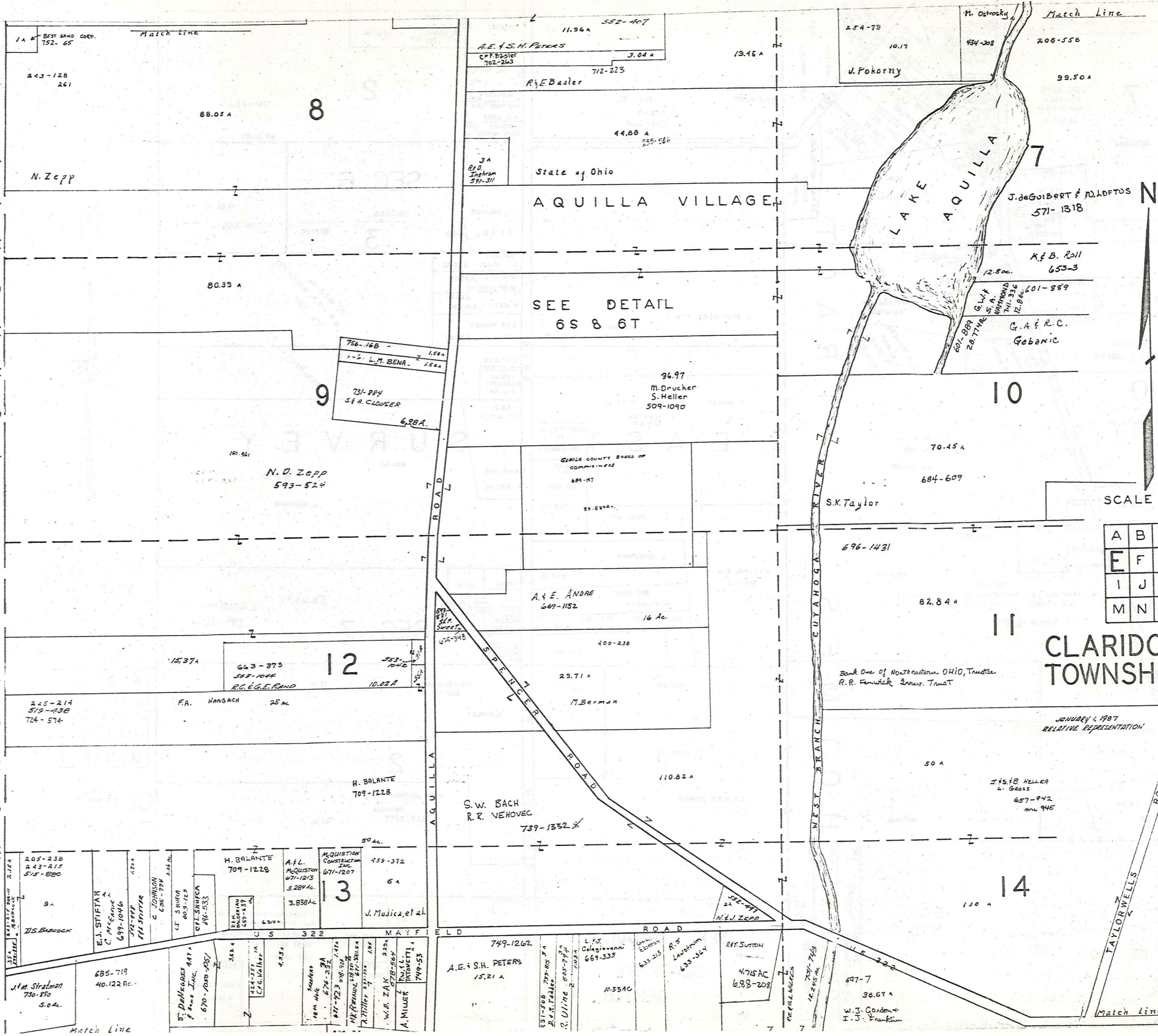

A	B	C	D
E	F	G	H
I	J	K	L
M	N	O	P

CLARIDON TOWNSHIP

JANUARY 1, 1987
RELATIVE REPRESENTATION

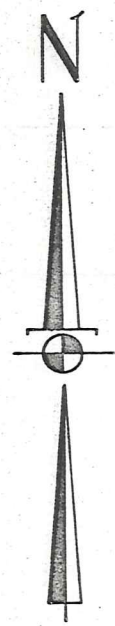
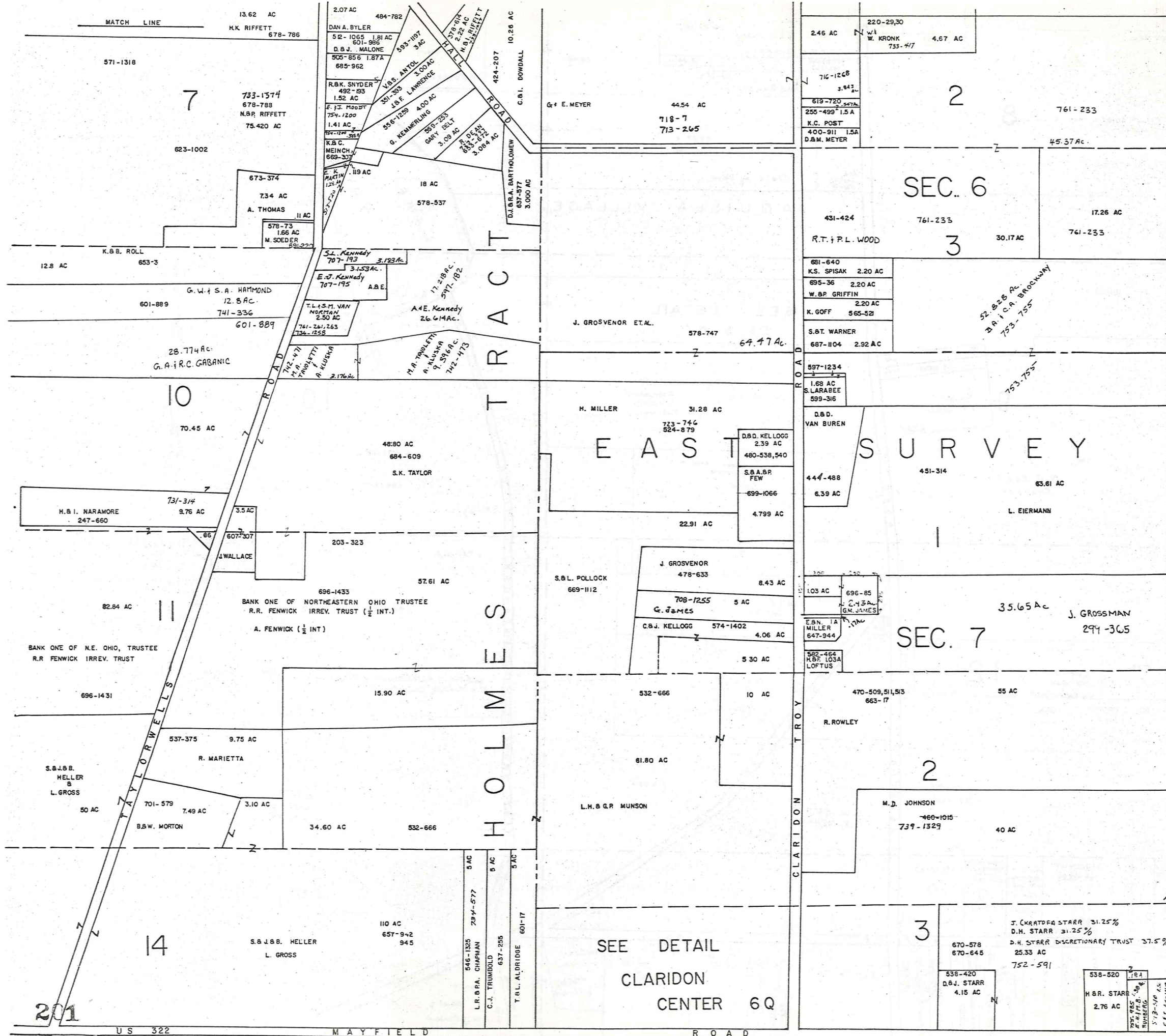

SCALE: 1" = 300'

A	B	C	D
E	F	G	H
I	J	K	L
M	N	O	P

CLARIDON TOWNSHIP

JANUARY 1, 1987
RELATIVE REPRESENTATION

201

SEE DETAIL
CLARIDON
CENTER 6Q

3
670-578
670-645
J. KRATOFF STARR 31.25%
D.M. STARR 31.25%
D.H. STARR DISCRETIONARY TRUST 37.5%
25.33 AC
752-591
538-420
D.B.J. STARR
4.15 AC
538-520
H.B.R. STARR
2.76 AC

2.46 AC
220-29,30
W. KRONK
733-417
4.67 AC
716-1268
3.843
619-720
255-490
1.5 A
K.C. POST
400-911
1.5 A
D.A.M. MEYER

SEC. 6
431-424
761-233
30.17 AC
17.26 AC
761-233
R.T. + P.L. WOOD
681-640
K.S. SPISAK 2.20 AC
695-36 2.20 AC
W.B.P. GRIFFIN
K. GOFF 565-52
S.B.T. WARNER
687-1104 2.92 AC

597-1234
1.68 AC
S. LARABEE
599-316
D.B.D.
VAN BUREN
444-488
6.39 AC
451-314
63.61 AC
L. EIERMANN

SEC. 7
103 AC
696-85
E.B.N. MILLER
647-944
582-464
H.S.F. LOUISA
LOFTUS
35.65 AC
J. GROSSMAN
299-365

470-509,511,513
663-17
55 AC
R. ROWLEY
61.80 AC
L.H.B.G.R. MUNSON
10 AC
M.D. JOHNSON
466-1015
739-1329
40 AC

538-420
D.B.J. STARR
4.15 AC
538-520
H.B.R. STARR
2.76 AC

7

623-1002

10

70.45 AC

11

82.84 AC

14

110 AC
657-942
945

HOLMES TRACT

EAST SURVEY

CLARIDON TROY ROAD

733-1574
678-788
N.B.P. RIFFETT
75.420 AC

673-374
7.34 AC
A. THOMAS
11 AC

12.8 AC
K.B.B. ROLL
653-3

601-889
G.W. + S.A. HAMMOND
12.8 AC
741-336

28.774 AC
G.A. + R.C. GAGANIC
601-889

731-314
9.76 AC
M.B.I. NARAMORE
247-660

696-1431

50 AC
S.B.J.B.B. HELLER
&
L. GROSS

537-375
9.75 AC
R. MARIETTA

701-579
7.49 AC
B.B.W. MORTON

S.B.J.B.B. HELLER
L. GROSS

2.07 AC
484-782
D.A.V. BYLER
52-1065
1.81 AC
501-866
D.B.J. MALONE
505-856
1.87 A
685-962

R.B.K. SNYDER
492-193
1.52 AC
E.J. MOORE
754-1200
1.41 AC
K.B.C. MEINCH
689-307

119 AC
K.K. MARTIN
125 AC

707-193
3.153 AC
E.J. KENNEDY
707-195
A.B.E.

17.218 AC
571-102
A.E. KENNEDY
26.614 AC

742-471
M.P. TRIOLETTI
A. ALUSKA
2.176 AC

48.80 AC
684-609
S.K. TAYLOR

205-323

57.61 AC

696-1433
BANK ONE OF NORTHEASTERN OHIO TRUSTEE
R.R. FENWICK IRREV. TRUST (1/2 INT.)
A. FENWICK (1/2 INT.)

15.90 AC

532-666

34.60 AC
532-666

546-1325
5 AC
L.R.B.F.A. CHAPMAN
734-577

5 AC
C.J. TRUMBOLD
637-285

5 AC
T.B.L. ALDRIDGE
601-17

44.54 AC
718-7
713-265

18 AC
578-537

3.000 AC
D.J.B.F.A. BARTHOLOMEW
637-377

578-747
69.47 AC
J. GROSVENOR ET AL.

31.28 AC
723-746
524-879
H. MILLER

480-538,540
2.39 AC
D.B.D. KELLOGG

639-1066
S.B.A.B.R. FEW

4.799 AC

22.91 AC

8.43 AC
478-633
J. GROSVENOR

5 AC
708-1255
G. JAMES

4.06 AC
574-1402
C.B.J. KELLOGG

5.30 AC

10 AC

532-666

10.26 AC
C.B.I. DOWDALL

3.000 AC

69.47 AC

31.28 AC

4.799 AC

4.799 AC

8.43 AC

5.30 AC

10 AC

532-666

10 AC

532-666

532-666

532-666

532-666

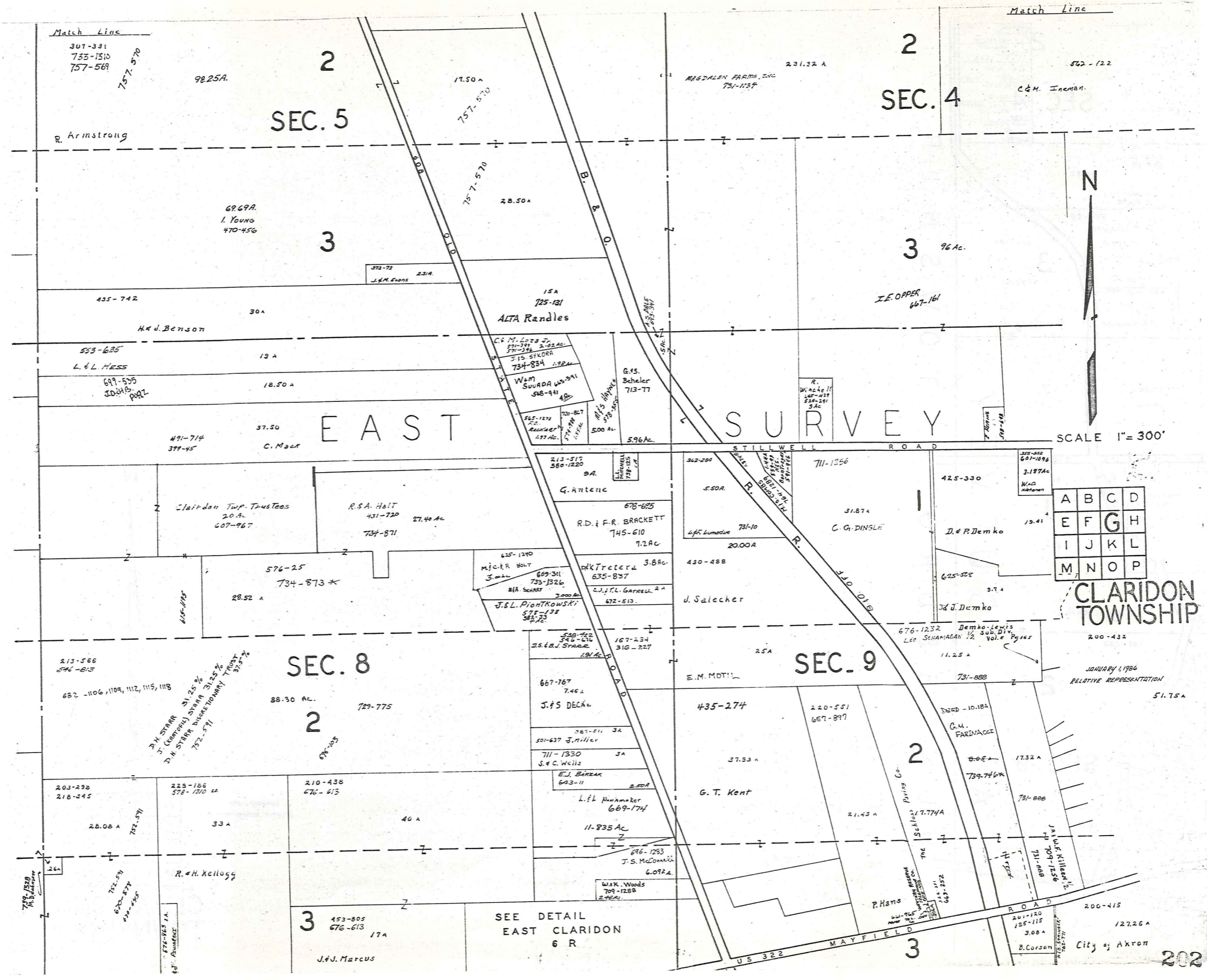

Match Line
307-331
753-1510
757-569

Match Line

SEC. 5

SEC. 4

3

3

EAST

SURVEY

SCALE 1" = 300'

A	B	C	D
E	F	G	H
I	J	K	L
M	N	O	P

CLARIDON TOWNSHIP

JANUARY 1, 1986
RELATIVE REPRESENTATION

SEC. 8

SEC. 9

2

2

3

3

SEE DETAIL
EAST CLARIDON
6 R

City of Akron

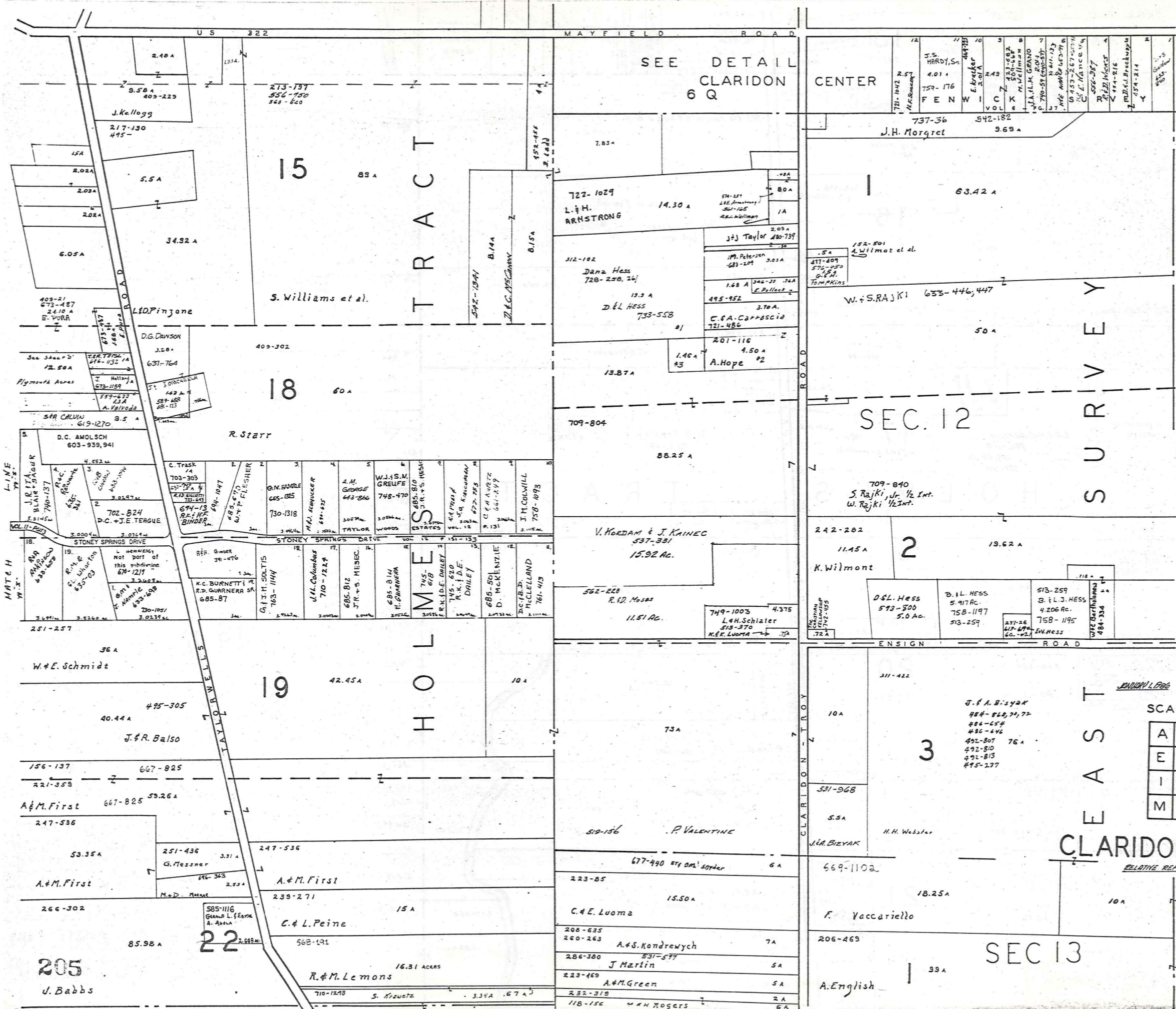

SEE DETAIL
CLARIDON
6 Q

CENTER

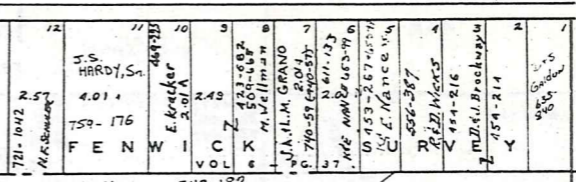

SEC. 12

S U R V E Y



SCALE 1" = 300'

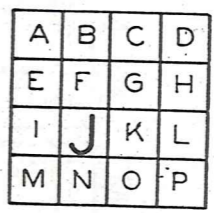

CLARIDON TWP.
RELATIVE REPRESENTATION

SEC 13

205
U. Babbs

22

3

2

19

18

15

T R A C T

H O L

C L A R I D O N

R O A D

T A Y L O R

W E L L S

D R I V E

S P R I N G S

D R I V E

D R I V E

D R I V E

D R I V E

D R I V E

D R I V E

D R I V E

D R I V E

D R I V E

D R I V E

D R I V E

D R I V E

D R I V E

D R I V E

D R I V E

D R I V E

D R I V E

D R I V E

D R I V E

D R I V E

D R I V E

D R I V E

D R I V E

D R I V E

D R I V E

D R I V E

D R I V E

D R I V E

D R I V E

D R I V E

D R I V E

D R I V E

D R I V E

D R I V E

D R I V E

D R I V E

D R I V E

D R I V E

D R I V E

D R I V E

D R I V E

D R I V E

D R I V E

D R I V E

D R I V E

D R I V E

D R I V E

D R I V E

D R I V E

D R I V E

D R I V E

D R I V E

D R I V E

D R I V E

D R I V E

D R I V E

D R I V E

D R I V E

D R I V E

D R I V E

D R I V E

D R I V E

D R I V E

D R I V E

D R I V E

D R I V E

D R I V E

D R I V E

D R I V E

D R I V E

D R I V E

D R I V E

D R I V E

D R I V E

D R I V E

D R I V E

D R I V E

D R I V E

D R I V E

D R I V E

D R I V E

D R I V E

D R I V E

D R I V E

D R I V E

D R I V E

D R I V E

D R I V E

D R I V E

D R I V E

D R I V E

D R I V E

D R I V E

D R I V E

D R I V E

D R I V E

D R I V E

D R I V E

D R I V E

D R I V E

D R I V E

D R I V E

D R I V E

D R I V E

D R I V E

D R I V E

D R I V E

D R I V E

D R I V E

D R I V E

D R I V E

D R I V E

D R I V E

D R I V E

D R I V E

D R I V E

D R I V E

D R I V E

D R I V E

D R I V E

D R I V E

D R I V E

D R I V E

D R I V E

D R I V E

D R I V E

D R I V E

D R I V E

D R I V E

D R I V E

D R I V E

D R I V E

D R I V E

D R I V E

D R I V E

D R I V E

D R I V E

D R I V E

D R I V E

D R I V E

D R I V E

D R I V E

D R I V E

D R I V E

D R I V E

D R I V E

D R I V E

D R I V E

D R I V E

D R I V E

D R I V E

D R I V E

D R I V E

D R I V E

D R I V E

D R I V E

D R I V E

D R I V E

D R I V E

D R I V E

D R I V E

D R I V E

D R I V E

D R I V E

D R I V E

D R I V E

D R I V E

D R I V E

D R I V E

D R I V E

D R I V E

D R I V E

D R I V E

D R I V E

D R I V E

D R I V E

D R I V E

D R I V E

D R I V E

D R I V E

D R I V E

D R I V E

D R I V E

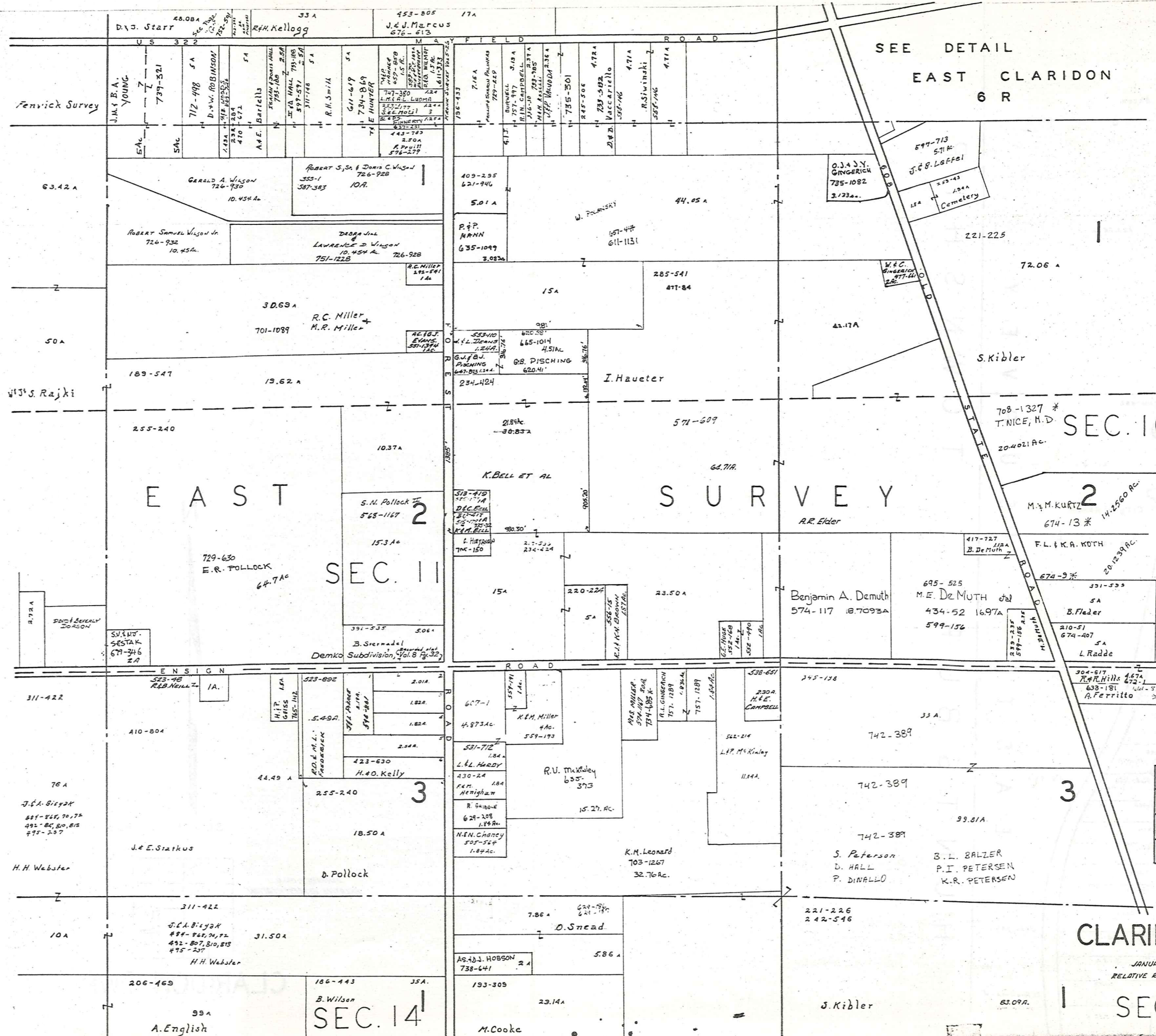

SEE DETAIL
EAST CLARIDON
6 R

SEC. 10

EAST
SEC. 11

SURVEY

SEC. 11

SEC. 14

CLARIDON TWP.

JANUARY 1, 1984
RELATIVE REPRESENTATION

SEC. 15

A	B	C	D
E	F	G	H
I	J	K	L
M	N	O	P

SCALE 1" = 300'

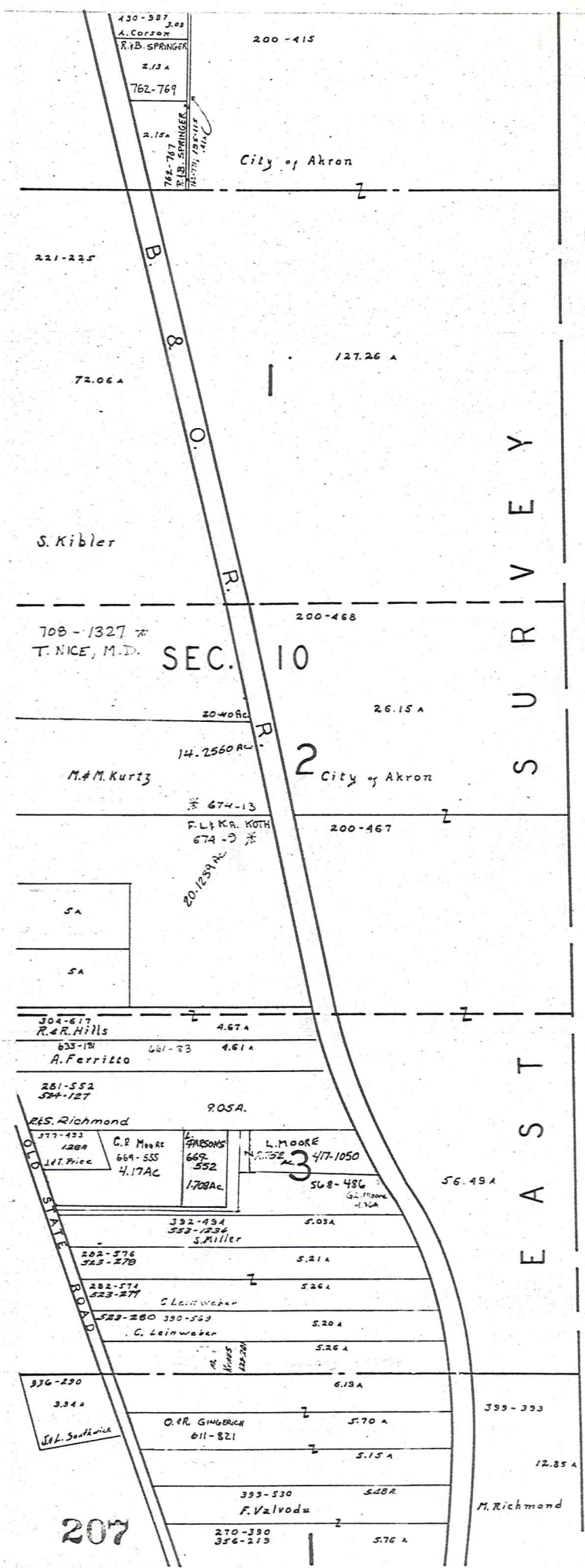

HUNTSBURG TOWNSHIP
 EAST SURVEY



SCALE 1" = 300'

JANUARY 1, 1966
RELATIVE REPRESENTATION

A	B	C	D
E	F	G	H
I	J	K	L
M	N	O	P

CLARIDON TWP.

P
H
I
L
I
P
S
O
N
T
O
W
N
S
H
I
P
M
U
N
I
C
I
P
A
L

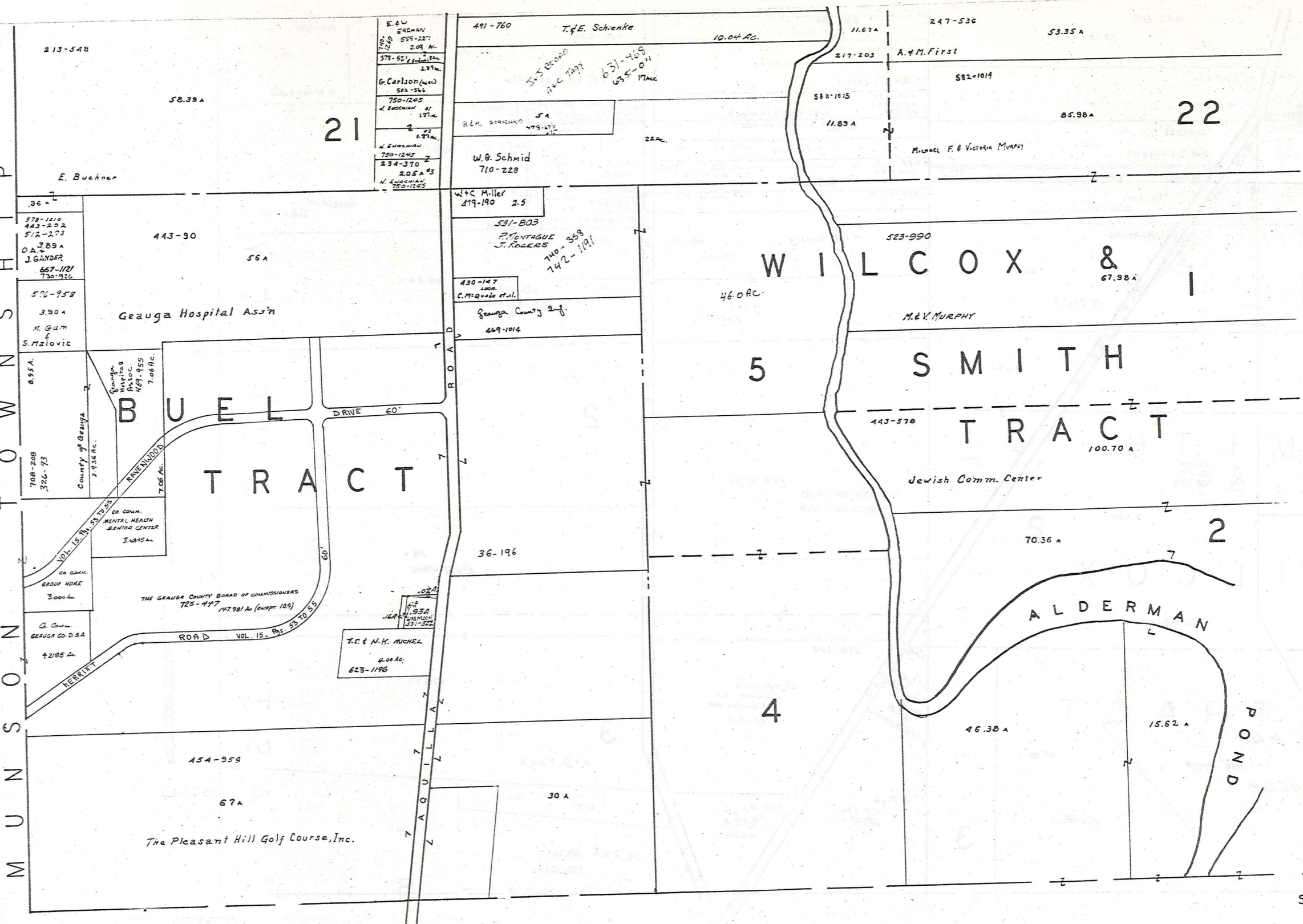

B U R T O N T O W N S H I P

SCALE 1" = 300'

JANUARY 1, 1986
RELATIVE REPRESENT

A	B	C	D
E	F	G	H
I	J	K	L
M	N	O	P

CLARIDON TWP.
208

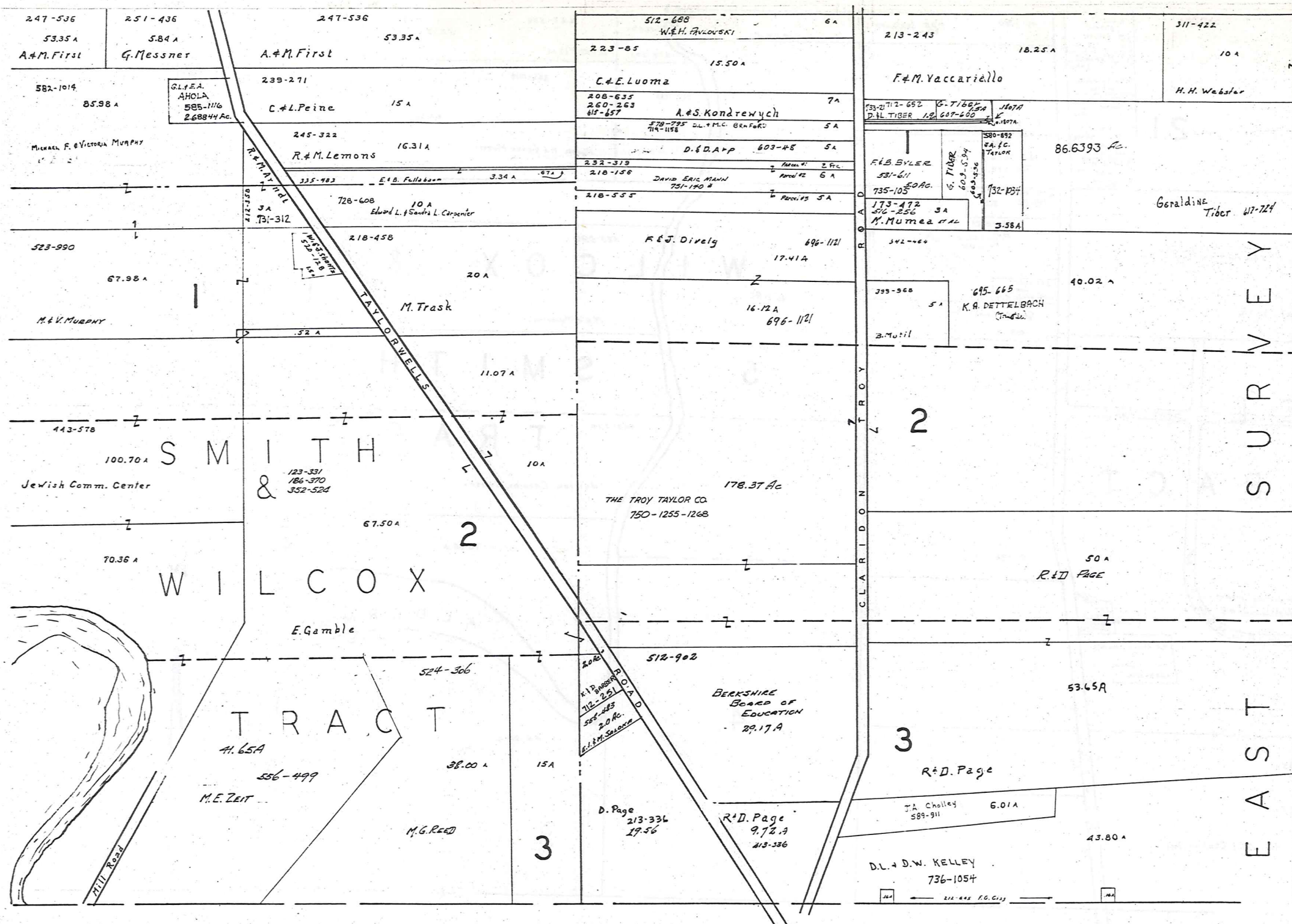

BURTON

TOWNSHIP

A	B	C	D
E	F	G	H
I	J	K	L
M	N	O	P

CLARIDON TWP.

JANUARY 1, 1980
RELATIVE REPRESENTATION

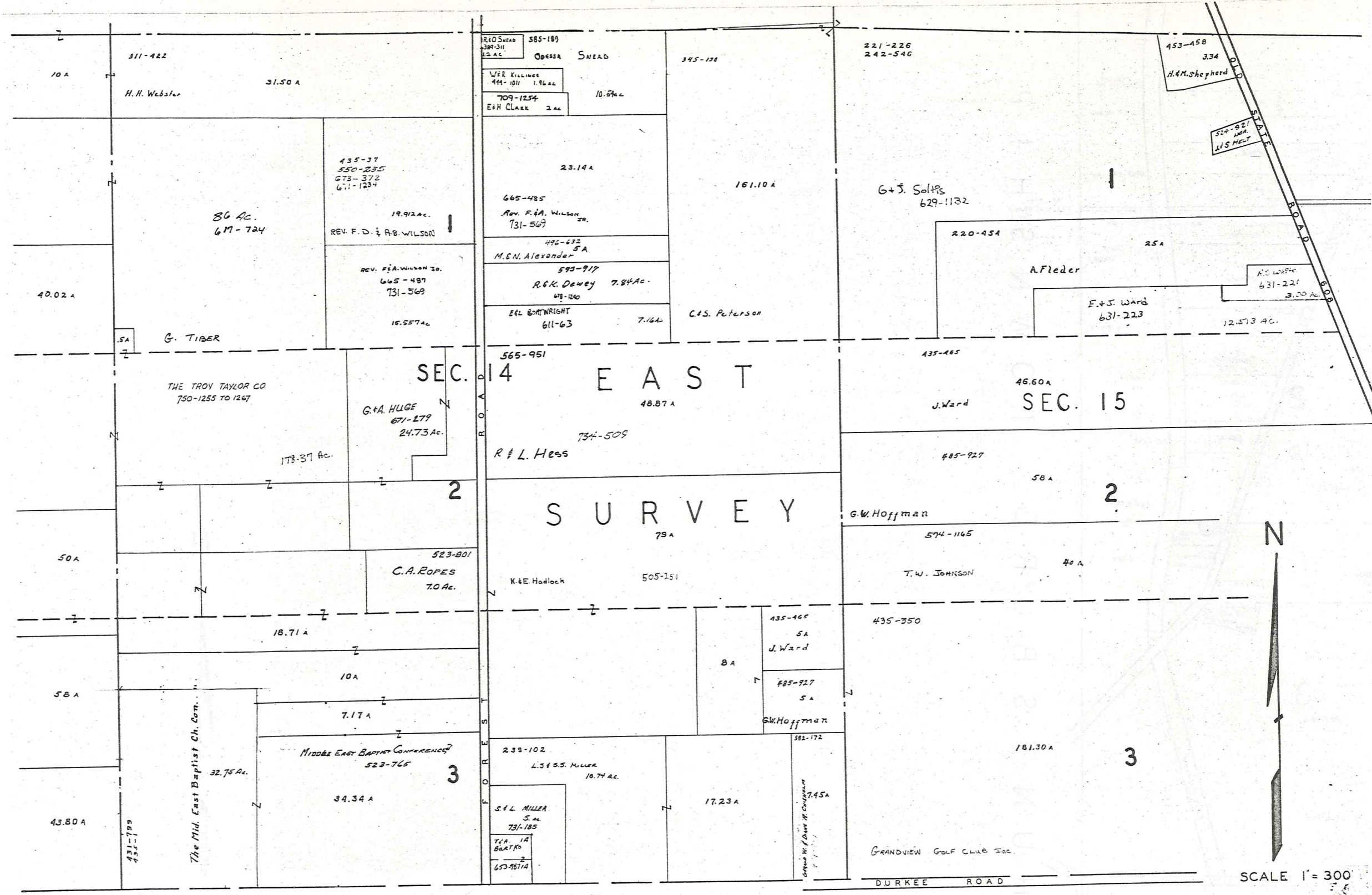

SEC. 14 EAST
 SURVEY

SEC. 15



SCALE 1" = 300'

A	B	C	D
E	F	G	H
I	J	K	L
M	N	O	P

CLARIDON TWP.

JANUARY 1, 1986
 RELATIVE REPRESENTATION

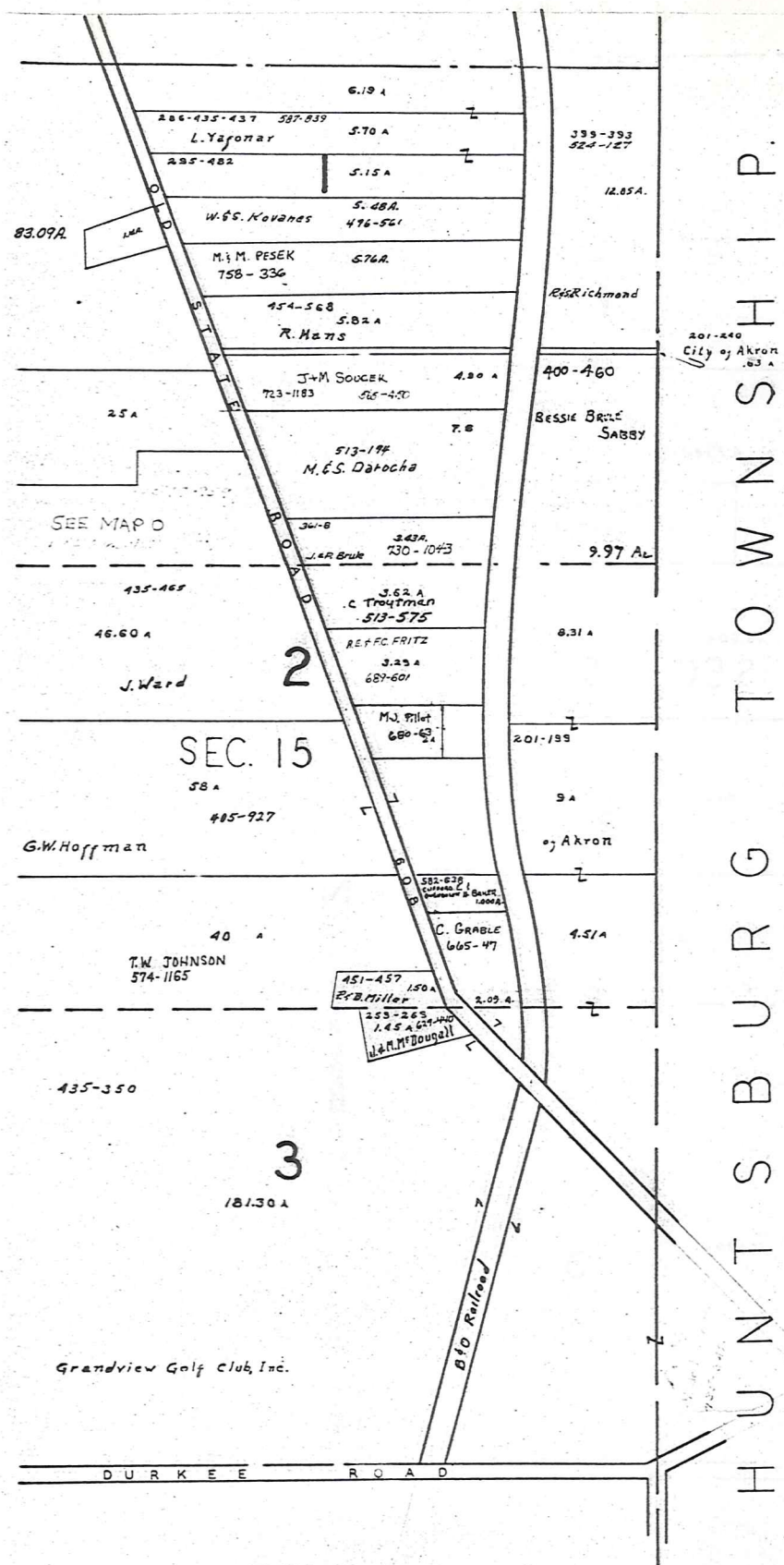

BURTON TWP.

HUNTSBURG TOWNSHIP.

CLARIDON TWP.



SCALE 1" = 300'

A	B	C	D
E	F	G	H
I	J	K	L
M	N	O	P

JANUARY 1, 1986
RELATIVE REPRESENTATION

EAST CLARIDON
AND VICINITY

CLARIDON TP.

EAST CLARIDON
AND VICINITY

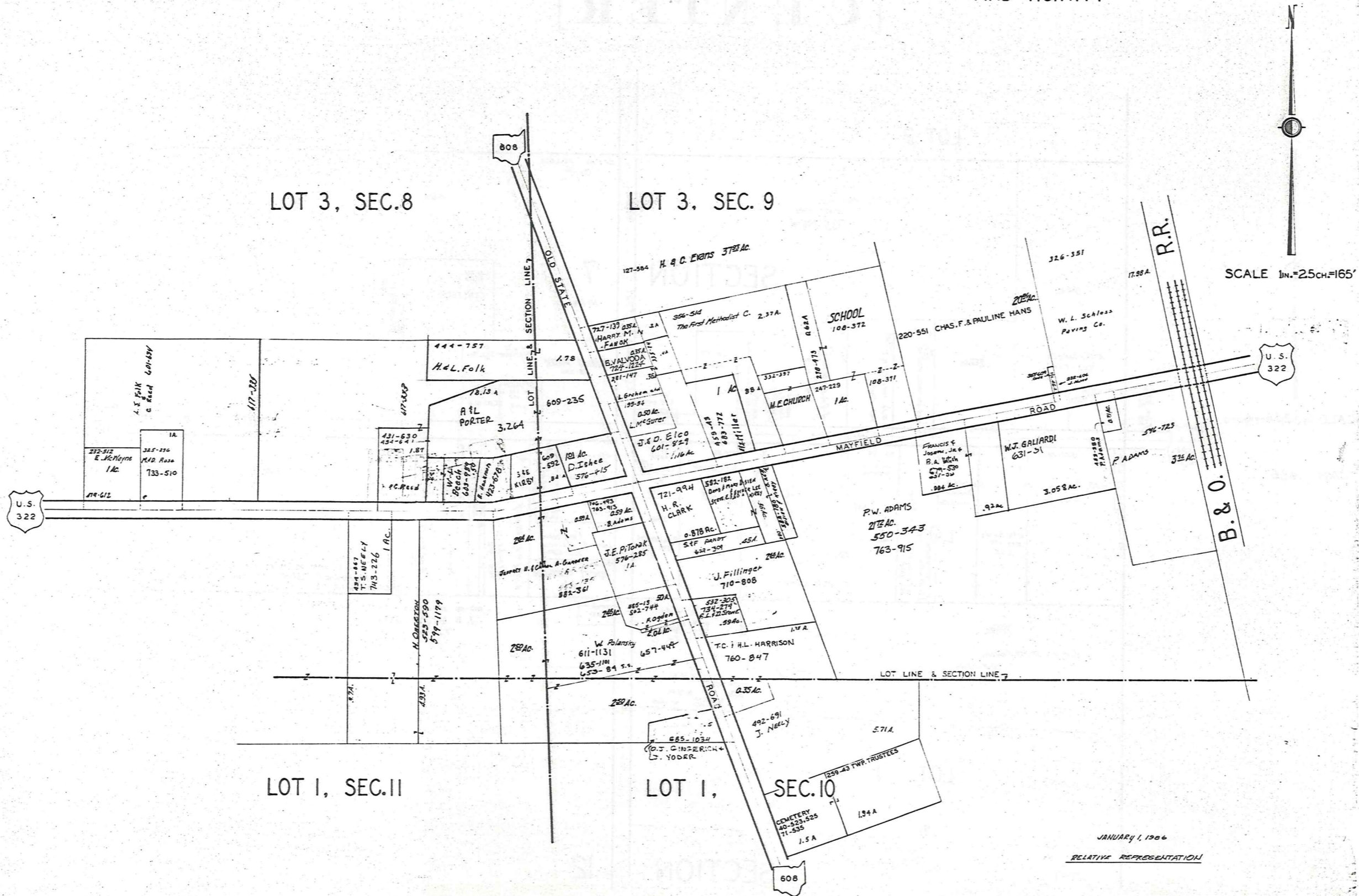

SCALE 1" = 30 FT.



31	.091A.		
32	.091A.	320-441	L.F. ANN OLS
33	.091A.		E. N. SINKKO 601-770
34	.093A.		
35	.095A.	611-231	C. D. NUNNIVILLER
36	.049A.		
37	.101A.	748-171	D. B. C. G. WEDGE
38	.104A.	392-517	C. A. EASTON / 533-576
39	.107A.	524-740	524-740 CARR & ANN EASTON 735-576
40	.109A.		
41	.112A.	524-70	M. BAKER
42	.115A.		M. GREGOR
43	.118A.	538-371	O. W. SMITH
44	.120A.	734-1	D. SMITH
45	.123A.		
46	.125A.	734-1	D. SMITH
47	.128A.	452-586	P. C. RECKART
48	.131A.	637-1106	P. B. & C. L. RECKART
49	.134A.	711-1248	ALICE MERRIMAN 739-92
50	.065A.	739-92	ALICE MERRIMAN 739-92
51	.079A.	711-1248	ALICE MERRIMAN 739-92
52	.079A.	718-310	S. N. + L. POLLOCK
53	.079A.		
54	.079A.	637-200	J. CUFFELLI
55	.122A.		AQUILLA LAKE COMMUNITY, INC.
56	.116A.	753-249	R. MAY

132	.105A.	576-1025	A. HENDERSHOT
131	.106A.	311-245	576-1025 W. HENDERSHOT
130	.108A.	201-458	B. A. WEEKS
129	.109A.	220-386	B. A. WEEKS
128B	.094A.	643-398	B. R. HOUSEHOLDER
128A	.108A.	741-1130	J. B. V. J. CHRISTIANI
127	.106A.	623-1110	
126	.105A.	709-1280	D. C. ROBERTSON
125	.104A.	741-1130	M. STRONG
124	.102A.	677-1311	M. E. RIGBY
123	.101A.	677-1311	M. E. RIGBY
122	.098A.	229-491	R. I. JONES
121	.098A.		
120	.097A.	617-968	C. G. COLLINS
119	.095A.	637-280	L. NORRIS
118	.095A.	619-991	
117	.093A.	619-997	
116	.091A.	619-997	
115	.090A.	516-904	M. FERGUSON
114	.087A.	657-1169	H. STONE
113	.087A.	674-1220	N. PETERSON
112	.092A.		
111	.086A.	619-1158	
110	.086A.	611-1011	
109	.088A.	743-595	

259	.104A.	259A	
258	.104A.	258A	
257	.105A.	257A	K. M. SWEET
256	.105A.	256A	G. DEVI
255	.105A.	255A	
254	.105A.	254A	
253	.106A.	253A	
252	.108A.	252A	
251	.107A.	251A	E. M. F. L. S. GORENTZ
250	.107A.	250A	
249	.108A.	249A	
248	.108A.	248A	
247	.108A.	247A	
246	.109A.	246A	
245	.109A.	245A	
244	.110A.	244A	
243	.110A.	243A	
242	.110A.	242A	
241	.110A.	241A	
240	.111A.	240A	
239	.111A.	239A	
238	.111A.	238A	
237	.108A.	237A	
236	.108A.	236A	
235	.107A.	235A	
234	.107A.	234A	

LORING AVENUE

176	.096A.		J. S. + K. J. FERGUSON
177	.086A.	747-808	M. E. + H. S. BURROW
178	.086A.	619-1158	
179	.081A.		J. PARKER
180	.094A.	611-1011	
181	.088A.	743-595	

PARK

55	.122A.		AQUILLA LAKE COMMUNITY, INC.
56	.116A.	753-249	R. MAY

SCALE 1"=30 FT.



AQUILLA ROAD

60'

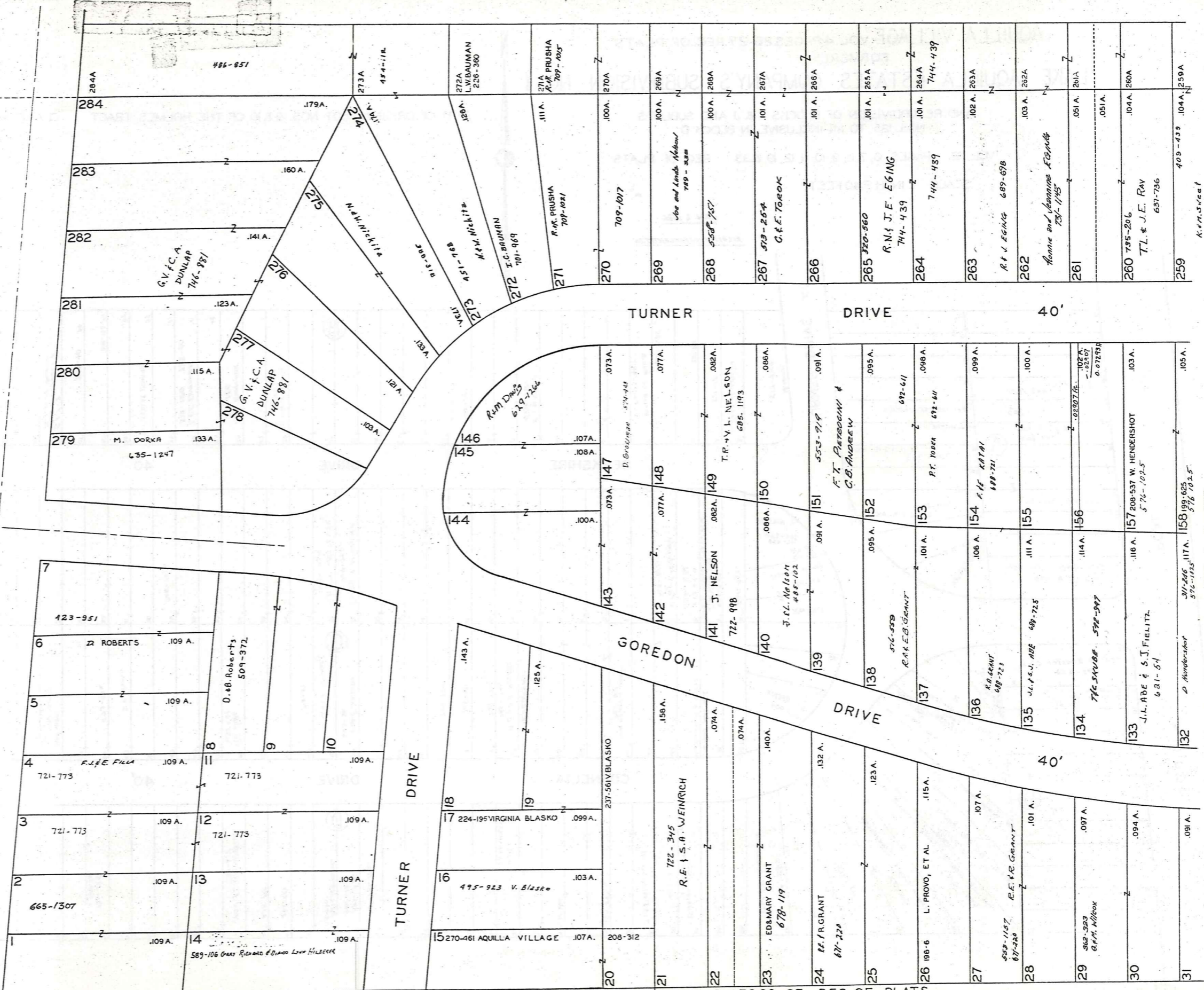

LAKE AQUILLA SUBDIVISION NO. 1 & LAKE AQUILLA SUBDIVISION NO. 1 ADDITION
 VOL. 1 PGS 50 & 51 REC. OF PLATS VOL. 4 PGS 23 & 24 REC. OF PLATS

NOW

AQUILLA VILLAGE VOL. 4 PAGES 26-27 REC. OF PLATS
 JANUARY 1, 1986 RELATIVE REPRESENTATION

SEE 6-S-CTR.

AQUILLA VILLAGE VOL. 4, PAGES 26-27 REC. OF PLATS
 FORMERLY
 LAKE AQUILLA ESTATES COMPANY'S SUBDIVISION NO. 1

AND RESUBDIVISION OF BLOCKS I & J AND SUBLOTS
 NOS. 125 TO 141 INCLUSIVE IN BLOCK D

VOL. 2 PAGES 6, 7, 8, 9, 10, 11, 12, 19 & 33 REC. OF PLATS

SCALE 1 INCH = 40 FEET

PART OF ORIGINAL LOT NOS. 9 & 10 OF THE HOLMES TRACT CLARIDON TOWNSHIP

JAN. 1, 1986

RELATIVE REPRESENTATION

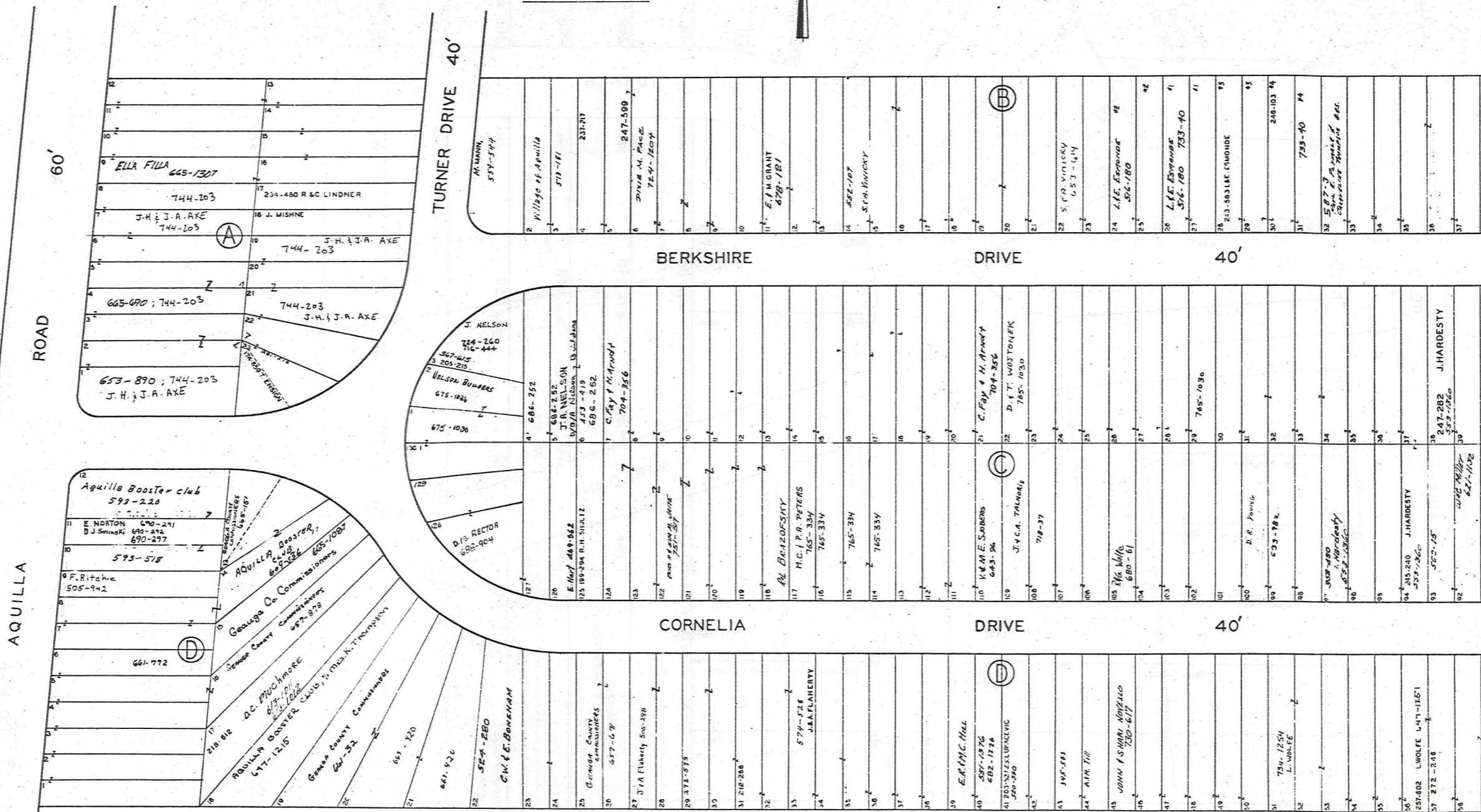

SEE 6-T-2

AQUILLA VILLAGE VOL. 4, PAGES 26-27 REC. OF PLATS
 FORMERLY
 LAKE AQUILLA ESTATES COMPANY'S SUBDIVISION NO. 1

AND RESUBDIVISION OF BLOCKS I & J AND SUBLOTS
 NOS. 125 TO 141 INCLUSIVE IN BLOCK D

VOL. 2 PAGES 6, 7, 8, 9, 10, 11, 12, 19 & 33 REC. OF PLATS

SCALE 1 INCH = 40 FEET

JAN. 1, 1986

RELATIVE REPRESENTATION

PART OF ORIGINAL LOT NOS. 9 & 10 OF THE HOLMES TRACT

CLARIDON TOWNSHIP



SEE 6-T-1

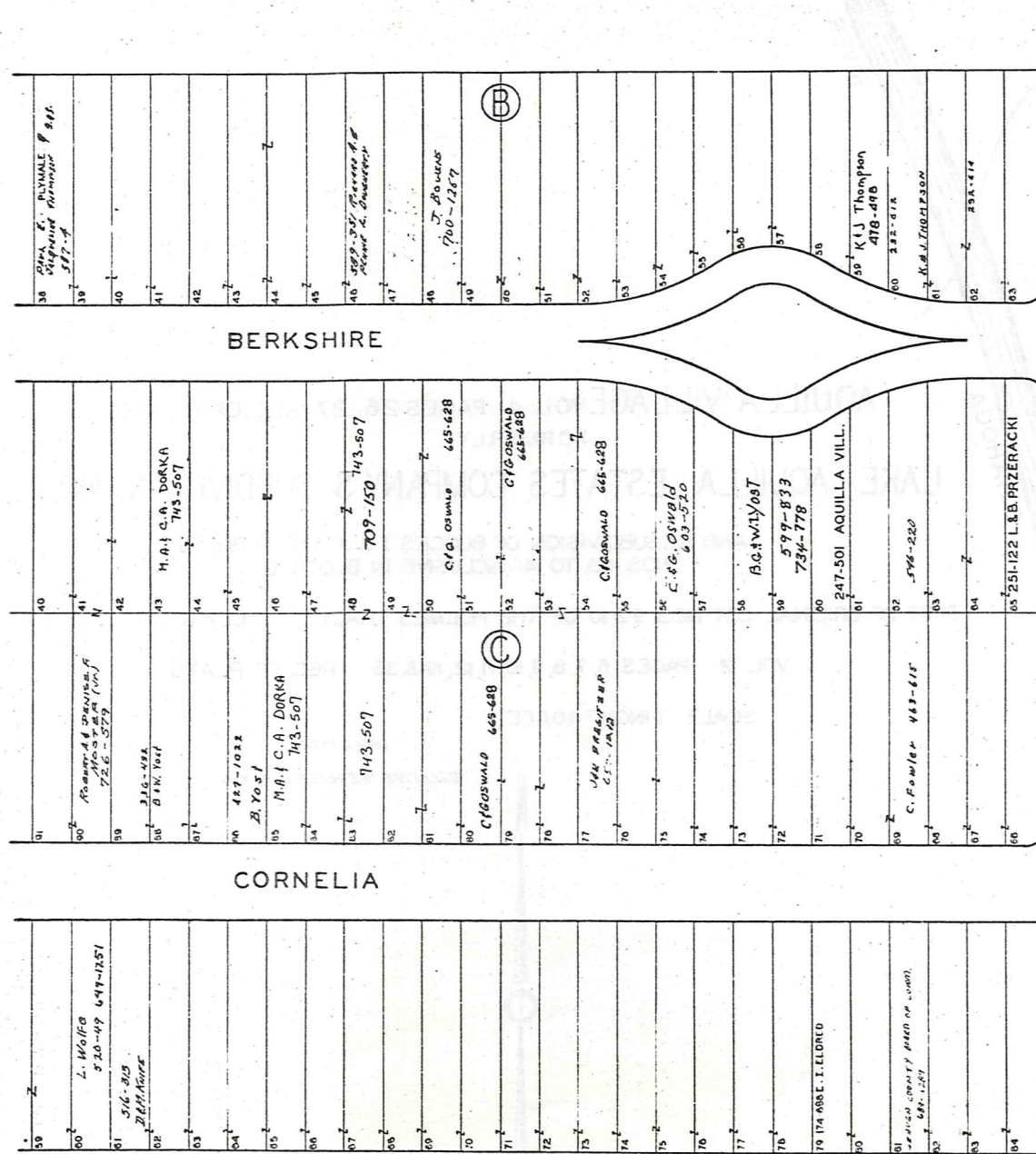

40'

LORING AVENUE

40'

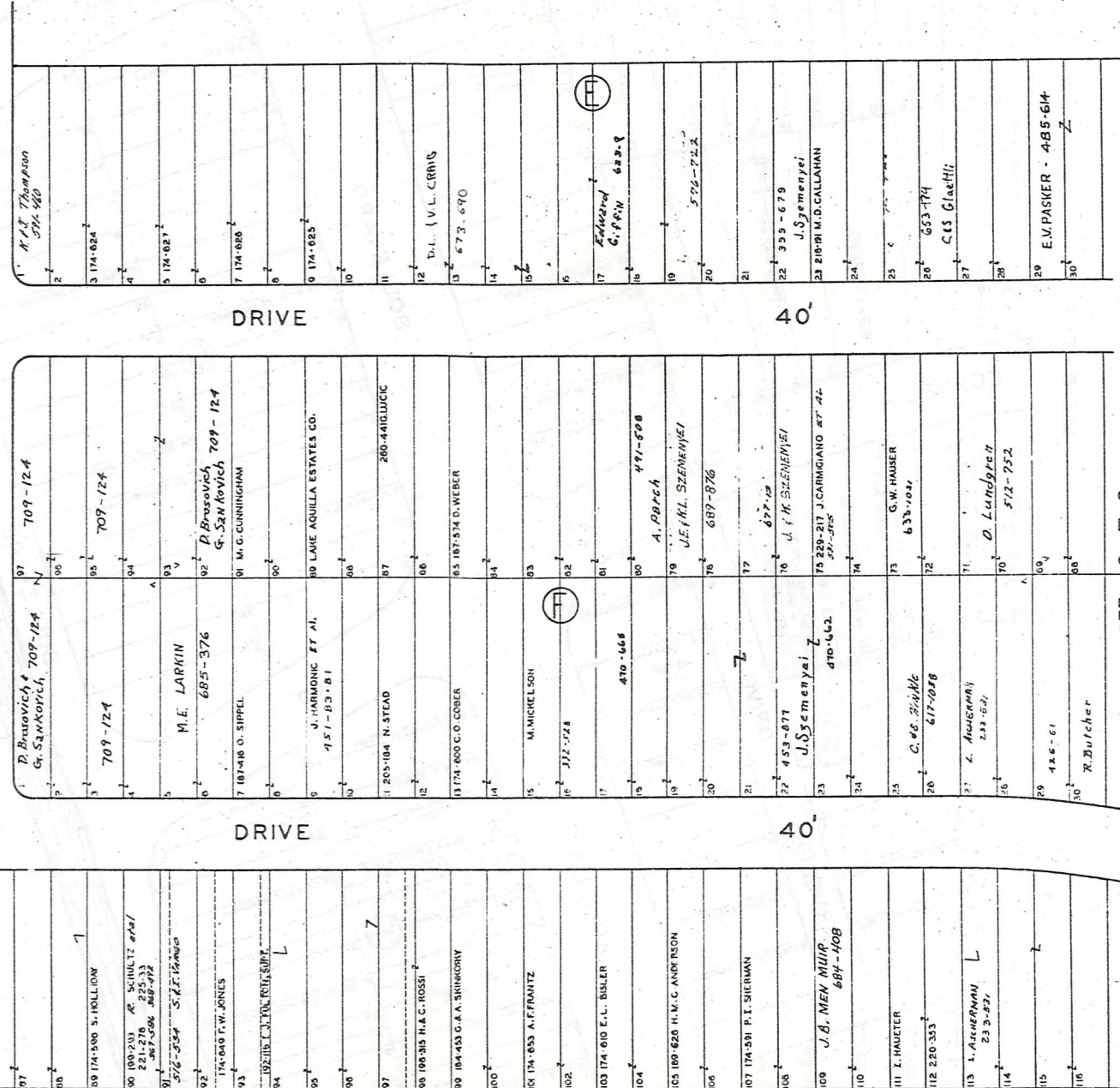

SEE 6-T-3

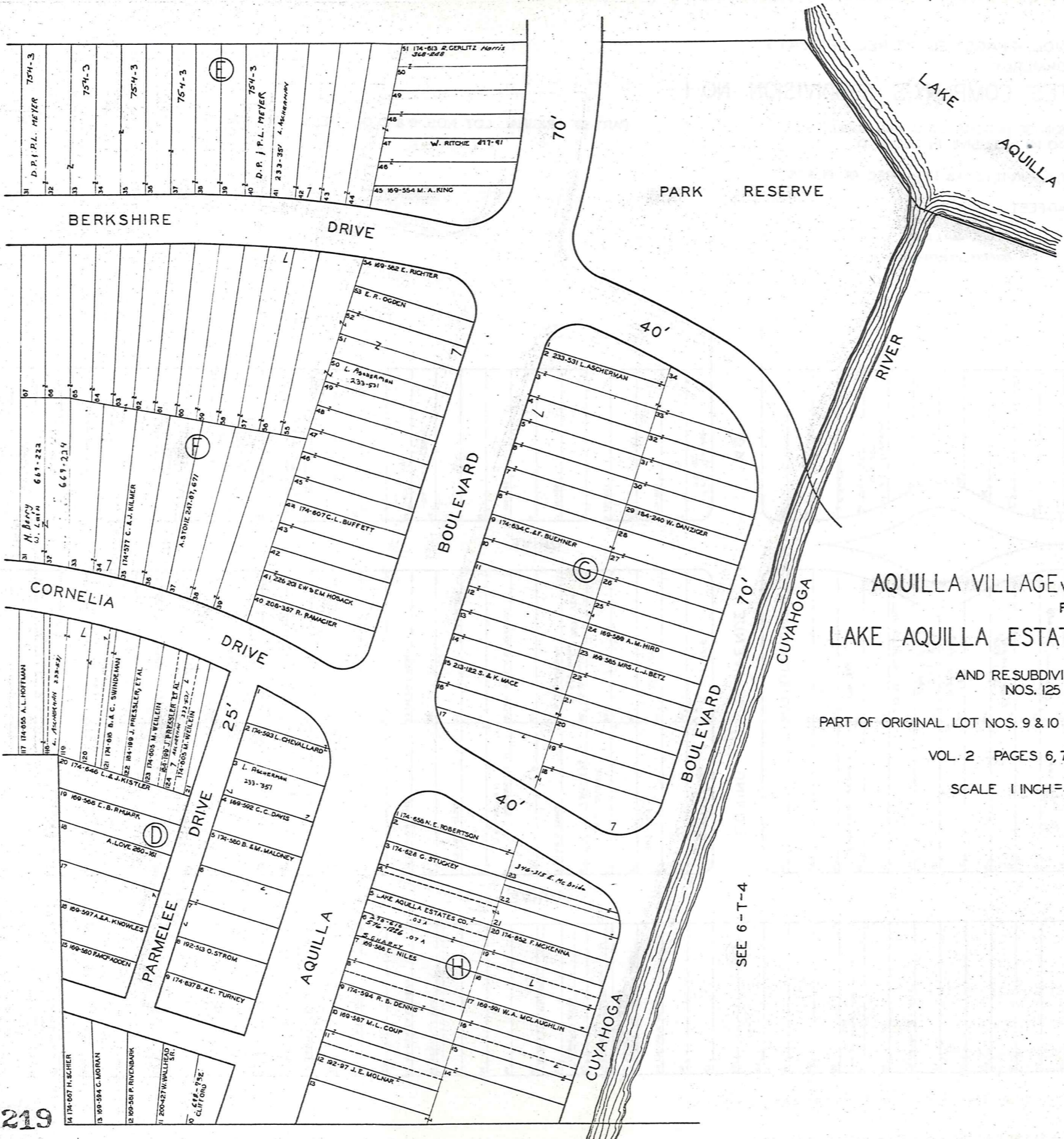

AQUILLA VILLAGE VOL. 4 PAGES 26-27 REC. OF PLATS
 FORMERLY
 LAKE AQUILLA ESTATES COMPANY'S SUBDIVISION NO. 1

AND RESUBDIVISION OF BLOCKS I & J AND SUBLOTS
 NOS. 125 TO 141 INCLUSIVE IN BLOCK D

PART OF ORIGINAL LOT NOS. 9 & 10 OF THE HOLMES TRACT CLARIDON TOWNSHIP

VOL. 2 PAGES 6, 7, 8, 9, 10, 11, 12, 19 & 33 REC. OF PLATS

SCALE 1 INCH = 40 FEET

JAN 1, 1986

RELATIVE REPRESENTATION



SEE 6-T-2

SEE 6-T-4

AQUILLA VILLAGE VOL. 4 PAGES 26-27 REC. OF PLATS
FORMERLY
LAKE AQUILLA ESTATES COMPANY'S SUBDIVISION NO. 1

AND RESUBDIVISION OF BLOCKS I & J AND SUBLOTS
NOS. 125 TO 141 INCLUSIVE IN BLOCK D

PART OF ORIGINAL LOT NOS. 9 & 10 OF THE HOLMES TRACT

CLARIDON TOWNSHIP

VOL. 2 PAGES 6, 7, 8, 9, 10, 11, 12, 19, 33 REC. OF PLATS

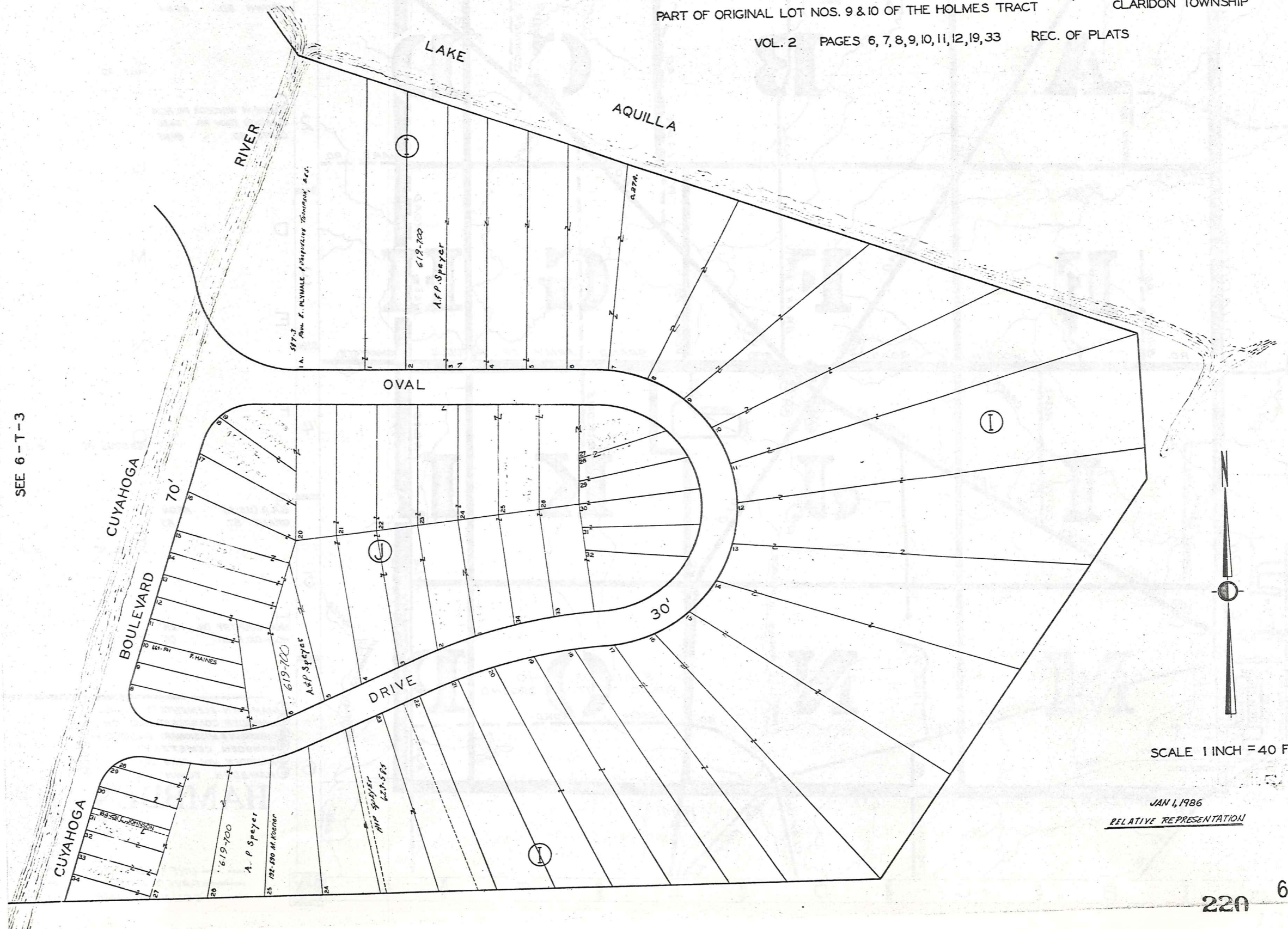

SEE 6-T-3

SCALE 1 INCH = 40 FEET

JAN 1, 1986

RELATIVE REPRESENTATION

Explanation and Use Sheet for Geauga County, Ohio

SAMPLE (PARTIAL) COUNTY INDEX MAP

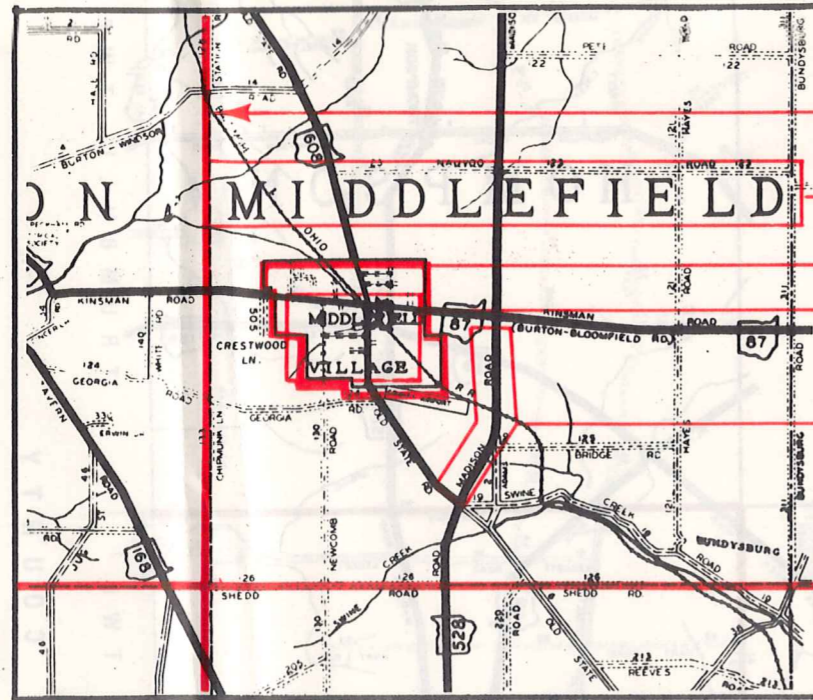

- Township Boundary
- Township Name
- Village Boundary
- Village Name
- Tract Lot Number
- Street Name
- Acreage
- Deed Book & Page
- Owners Name
- Denotes Continous Ownership

SAMPLE (PARTIAL) MAP PAGE

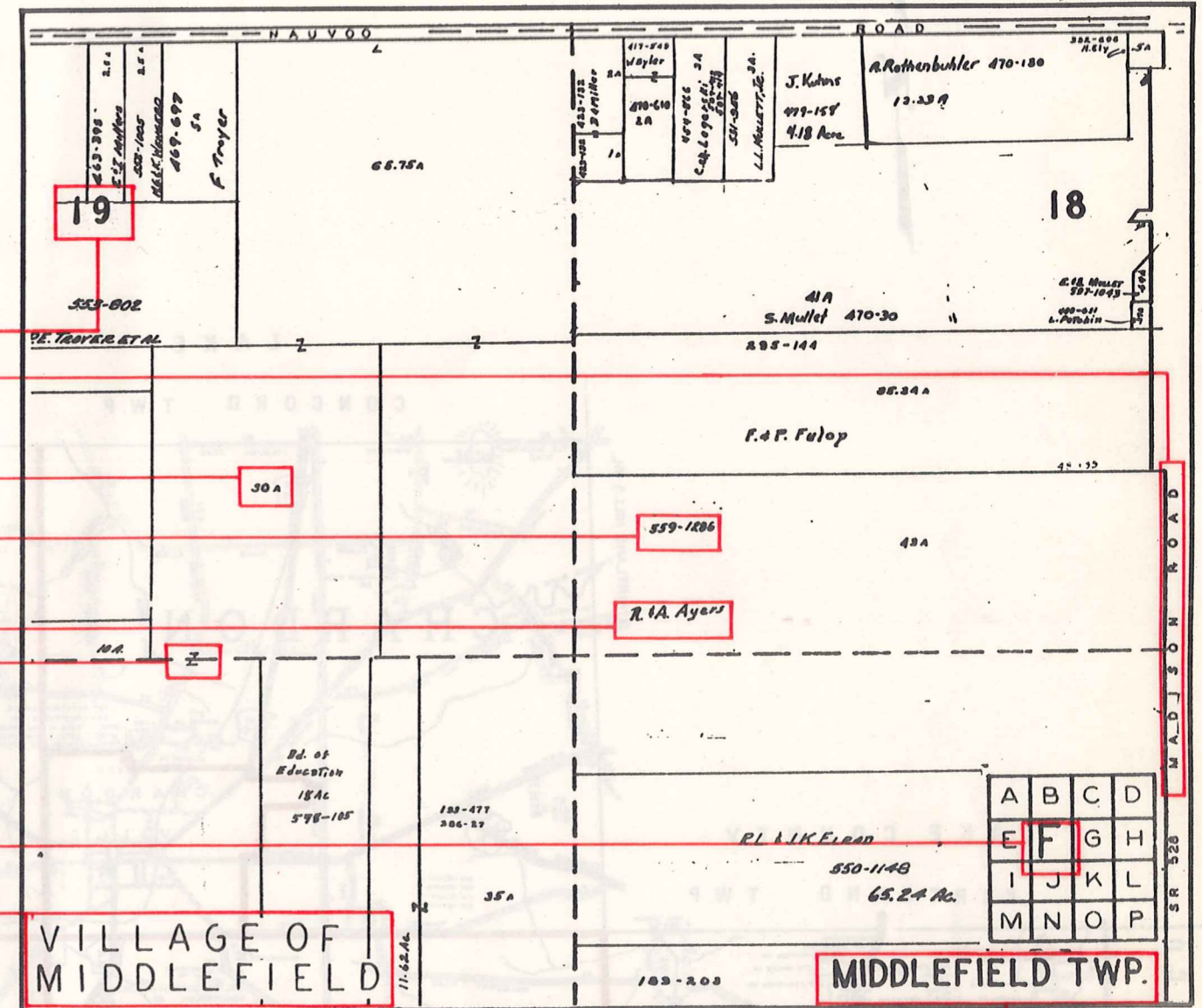

- Map Page Number
- Village Name
- Village Boundary
- Township Name

SAMPLE (PARTIAL) MUNICIPALITY INDEX MAP

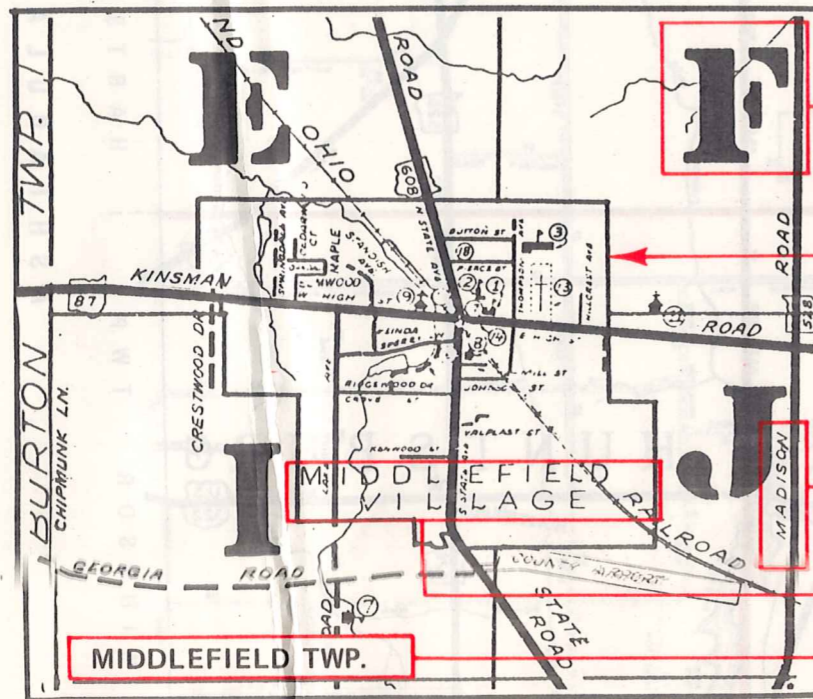

- Street Name
- Village Name
- Township Name

USE OF THE MAP VOLUME

1. LOCATE THE GENERAL AREA OF INTEREST ON THE COUNTY INDEX MAP, ATLAS PAGE 'B', AND NOTE THE MUNICIPALITY NAME (TOWNSHIP OR VILLAGE).
2. REFER TO THE TABLE OF CONTENTS, ATLAS PAGE 'C', AND NOTE THE BEGINNING ATLAS PAGE NUMBER FOR THE MUNICIPALITY OF INTEREST.
3. TURN TO THE PAGE INDICATED. ON THIS PAGE WILL APPEAR AN INDEX MAP FOR THAT MUNICIPALITY.
4. LOCATE THE GENERAL AREA OF INTEREST AND NOTE THE MAP PAGE NUMBER. THIS MAY BE EITHER A LETTER OR A NUMBER.
5. MAP PAGES ARE IN ALPHABETICAL (OR NUMERICAL) SEQUENCE FOLLOWING THE MUNICIPALITY INDEX MAP. FOLLOW SEQUENCE TO THE MAP PAGE INDICATED.
6. LOCATE SPECIFIC PARCEL OF INTEREST AND NOTE THE DESIRED INFORMATION.

NOTE: ON SOME MAPS YOU MAY BE REFERRED TO A DETAIL SHEET SHOWING AN ENLARGEMENT OF THE AREA. THESE MAPS ARE FOUND AT THE END OF THE REGULAR MAP PAGES IN EACH MUNICIPALITY IN EITHER ALPHABETICAL OR NUMERICAL SEQUENCE.

NOTE: CHARDON VILLAGE HAS TITLE SHEETS. TO LOCATE OWNERS NAME, NOTE THE PARCEL NUMBER, REFER TO THE TITLE PAGE FOLLOWING THE MAP OF INTEREST, FOLLOW NUMERICAL SEQUENCE TO THE PARCEL NUMBER OF INTEREST AND NOTE THE DESIRED INFORMATION. IN ALL OTHER MUNICIPALITIES THE OWNERS NAME APPEARS ON THE MAP PAGE.

This book is the property of REAL ESTATE DATA, INC. and is distributed by REDI under a leasing arrangement requiring return to REDI upon termination of the lease. REDI reserves the right to reclaim this book if found in the possession of any firm or person where possession was obtained through any unauthorized source.